

03246 667 PROSPECT STREET, MAPLEWOOD



Board of Realtors of the Oranges and Maplewood

Photo by George B. Biggs, Inc.

49,800

03246 667 PROSPECT STREET, MAPLEWOOD

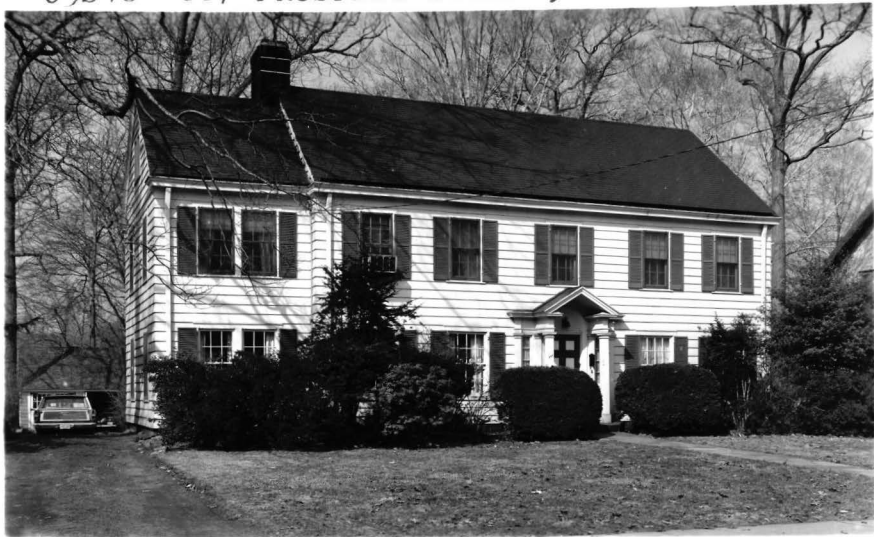

Board of Realtors of the Oranges and Maplewood

Photo by George B. Biqqs, Inc.

41098 667 PROSPECT STREET, MAPLEWOOD +:



Board of Realtors of the Oranges and Maplewood

Photo by George B. Biggs, Inc.

8905 667 PROSPECT STREET, MAPLEWOOD



Board of Realtors of the Oranges and, Maplewood

Photo by George B. Biggs, Inc.

15787 667 PROSPECT STREET, MAPLEWOOD



Board of Realtors of the Oranges and Maplewood

Photo by George B. Biggs, Inc.

Sold 10/84

• 41098 667 Prospect St., Mplwd. \$146,500 1F •



• 41098 667 Prospect St., Mplwd. \$146,500 1F •  
Near Tuscan

Lot: 75x200 Lot 245 Blk 22-9 Plt 11

Col, fr, comp. rf, all ss/scrs, 220 VS, 200 amps.

1st-4-ch, lr w/ fp, dr, kit, brkfst. area, lav, den/fam. rm.

2nd-5-3 brs, 2 baths, M. bath w/s.o.t., o.w/tub, nr nursery  
or office; den off master.

3rd-1-1 br, bath w/tub, open strrs, 2 stge. rms. (1 heated).

Bsmt-laund, out. ent.

HW: Oil 550 gal. tank

2-car det. garage, unpaved drive

L-39.9 B-48.0 '84 Rate \$4.27 Taxes \$3753.33 Poss:

30 days o.a.a. Key w/L.R. Termite Policy w/Western.

Lovely colonial in MOVE-IN condition w/extra large

rooms thruout. Conv. location to schools & village.

Large mod. kit. Big fenced in yard w/patio. Nego:

window treatments. Incl: w/w, blt-in A/C. Excl:

ceiling fan. Also for rent under M.L.#41099

@\$1300. Mo. Unfurnished. Tuscan GS, Mplwd. Middle,

Columbia HS, St. Joseph Paro. Bus #25, 70. Mplwd.

RR Sta. Subject to errors & omissions.

---

LR: BMD 467-3883 80025004/20025005 (CB 3 - \$55)

Owners: James J. & Margaret J. Everett, Prem, 763-4325.

NEG. THRU L.R., SALLY ROWE, 761-4640.

Conv. 667 Prospect St., Mplwd. 10-3-2-lav. 4 brs. \$146,500.

10/4/84 Under contract

12/7/84 Selling price \$140,000



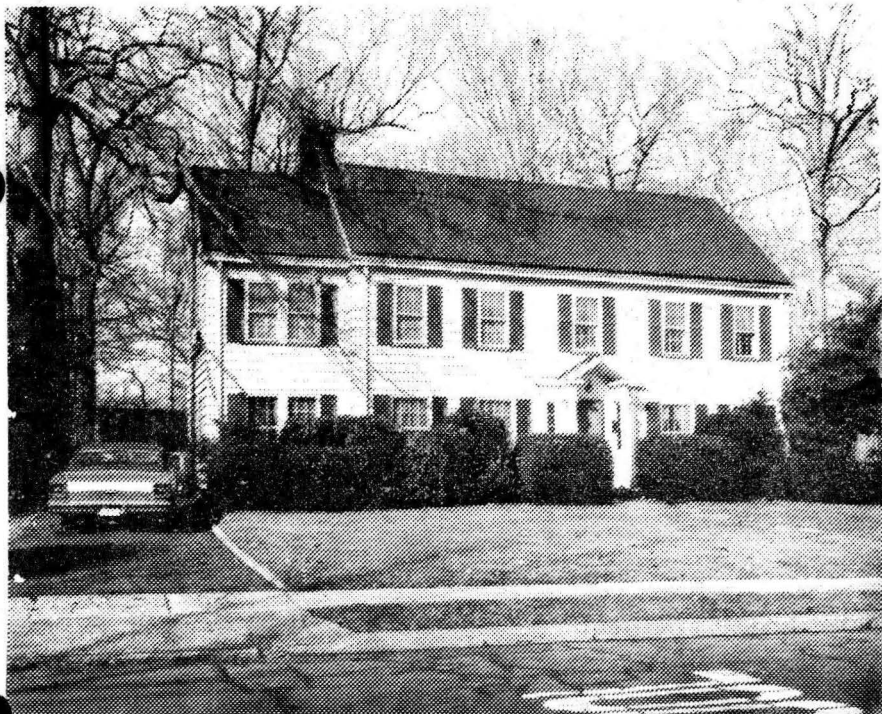

15787 667 Prospect St., Mplwd.

\$68,500

1

Bet:Tuscan &amp; Harvard

Prev.8905

Lot 75x200x75 Lot 245 Blk 22

Col:approx.50 yrs,frame,wood rf,all scrs/ss,220 VS

1st-4-ch,1r w/fp,dr,modern kit,lav,den,enc.porch

2nd-5-4 bedrms,2 t.baths,M.w/stall;o.w/s.o.t.,den or  
office off M.bedrm

3rd-2-2 bedrms,bath,open stairs

Bsmt-toi,laund,out ent,mixed w.p.

HW:Oil, 550 gal.tank

2-car det.garage,unpaved drive

L-11.1 B-23.5 '75 Rate 6.88 Taxes \$2380.48. Poss:60 days  
or arranged.Yard totally fenced in. 1st floor recently  
redecorated. Incl:new w/w carpet,blt-in a/c in living  
room. Excl:Hall fixture & dining room chandelier (both  
to be replaced). Mr. Downey has agreed that all proceeds  
are to go to Mrs. Downey. Appts. after 5:00 week days;  
all day weekends. Tuscan GS,Mplwd. Jr,Columbia High,Our  
Lady of Sorrows Paro. Mplwd. RR Station. Subject to  
errors and omissions.Termite policy w/Western

LR:MHR 763-4999 10026006/70026006 (6 60-40-o-a-a)-----

Owners:Charles & Stephanie Downey, Prem. 763-2325

#7367--3/3/76 Under contract by G. Stratton.

#7391--4/29/76 Contingency removed. Selling price \$64,000

8905 667 Prospect St., Mplwd

\$57,900

1

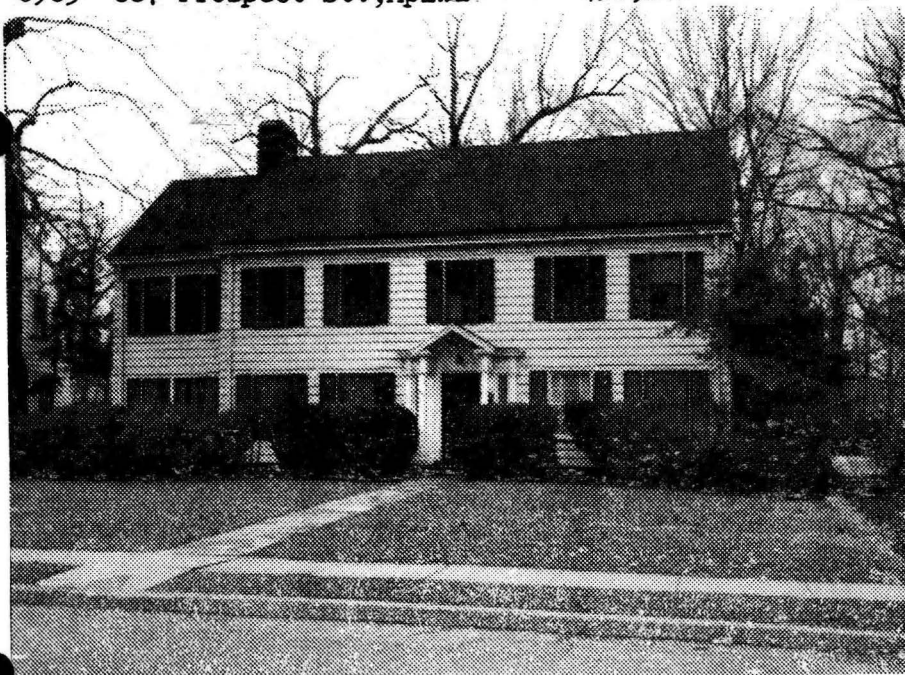

8905 667 Prospect St., Mplwd

\$57,900

1

Bet: Tuscan & Harvard

Mtge. w/ Chase Manhattan

Lot 75x200x75, Lot 245 Bl 22-9 Fl 11 All Cash-Prev. 03246

Col. frame, HW flrs, comp. rf, full ins, wea. wind/drs, all scr,

1st-4-ch, lr w/fp, dr, eat-in mod kit, den, lav /220 VS.

2nd-4-4 brs, 2 t. baths, M.w/stall, O.w/s.o.t, captive br thru

M.Br or can be used as suite of rooms No. Prep. Pen.

3rd-2-2 brs, bath, Attic-open stairs, storage

Bsmt-toi, laund, out. ent, galv. ir. & copper w.p.

2-car det. garage, unpaved drive

Hot Water-Oil, 550 gal. tank, 50 gal. H.W. tank (new)

L-11.1, B-23.5, '72 rate 6.41, Taxes \$2217.86. Poss: 7/1/73.

Key w/LR. Termite policy w/Western. Lrge colonial on spacious landscaped lot. Newly decorated kit, new Dish-washer & disposal, Bilt-in A/C in lr. Exterior painted '72.

Incl: All w/w carpeting, bilt-ins in den, all fixtures,

drapes in den. Appliances nego. Tuscan GS, Mplwd JH,

Columbia HS, Our Lady of Sorrows Paro, Mplwd RR Sta.

Subject to errors and omission.

---

LR: RGS 379-5200 7/31/73 (6-60-40 or a/a)

Owner: Robert L. & Gay T. Anderson, prem., 763-4987

Bus: 1 Chase Manhattan Plaza, N.Y., 212 HA 2-3000

Conv. 667 Prospect St., Mplwd 10-3-2-lav 6 brs \$57,900.

#6923--2/14/73 Extra key w/Klein.

#6928--2/28/73 Under contract by Haywood.

#6936--3/19/73 Contingency removed. Selling price  
\$53,000

03246 667 Prospect St.,Mplwd. \$49,800 1  
Former 380 - new photo So.Orange Federal  
Bet.Harvard Ave.& Tuscan Rd. All cash. Prp.pen.  
Lot 75x199.34x75x199.58, Lot 245, Bl.22-9, Pl.11  
Col, frame, oak flrs, comp.rf, full ins, wea.drs.winds, all scr,  
220 vs, new 200 amp.service  
1st-4-ch, lr, fp, dr, brk.nk, kit, lav, library  
2nd-5-4 brs, sitting rm, 2 t.baths, M.w/sh.o/tub, o.w/tub  
3rd-2-2 brs, bath, attic, open stairs  
Bsmt-toi, laund, out ent, g.i.& Brass w.p.  
HW:Oil, 550 gal.tank  
2-car frame det.garage, unpaved drive  
LB:JLF:131 762-8400 (#03108)  
Owner Samuel W.& Barbara W.Reed, prem, 763-8056, bus.624-6250  
L 11.1, B 21.8, 69 taxes \$1,516.69 Poss.7/1/ Call for all appts.  
Inside & out in fine condition. Lrg.deep lot. Incl:w/w car-  
peting in hall, 3 air-conditioners. Tuscan GS, Mplwd.Jr,  
Columbia HS, St.Joseph Paro, Bus 31,25,70, Mplwd.RR.  
Corporation ruling applies.

Conv.667 Prospect St.,Mplwd. 11-3-2-lav. 6 brs \$49,800

3/3/70 Rep Com. for 2nd \$43,000

##6498 4/15/70 Cont. removed Sold for \$48,500.

.....  
380 667 Prospect St., Mplwd. \$38,900 1  
Bet. Tuscan Rd. & Harvard Ave. F & C - all cash  
Lot 75x199.34x75x199.58, Lot 245, Bl. 22-9, Pl. 11  
Col, frame, HW flrs, comp. rf, full ins, wea. winds, all scr, 220 vs  
1st-3-c.h, l.r, fp, d.r, kit, lav, sun porch  
2nd-5-4 bdrms, den, 2 t. baths, 1 w/sh.o/tub  
3rd-2-2 bdrms, bath, closet & storage  
Bsmt-toi, laund, out ent, g.i. & brass w.p.  
HOT WATER ~~ST~~: Oil, 550 gal. tank, \$400 ann. cost  
2-car frame det. garage, paved drive  
LB: CJK 763-0600 5/20/68-Exp. 11/19/68  
Owner Sylvia Goldenberg, widow, prem, 763-1567  
L 7.6, B 20.0, 68 taxes \$1,404.84 Poss. 90 days. CALL FOR ALL  
APPTS. Delightful house, close to school. Outside newly  
painted & new shutters. Tuscan GS, Mplwd. Jr, Columbia HS,  
St. Joseph's Paro, Bus 25, 70, 72, 31, Mplwd. RR.

Conv. 667 Prospect St., Mplwd. 10-3-2-lav. ST: Oil \$38,900

✓ 5/23/68 Dep. Com. Fiq H.H. \$36,000

#6209--5/24/68 Correct: Hot water.

#6222--6/24/68 Now APPROVED. Owner anxious. Below app. price.

#6234--7/22/68 Under contract by Fiacre.

#6250--8/28/68 Contingency removed. Selling price \$35,500.



5/28/43

\$13,500

Letter 667 Prospect Street, Maplewood  
(just three doors south of Tuscan Road)

Lot 75 x 200 Colonial, frame

1st - 3 & open porch, center hall

2nd - 4 bedrooms, dressing room, 2 baths and maid's room, bath

3rd - 2 & 1 bath separately

Owner - Clinton Title & Mortgage Guaranty Co. 505 Clinton Ave,  
Newark, Bigelow 8-3232

Tenants\* Mr. & Mrs. H. F. Ellen, SO 2-4387

Lease expires October 1, 1943. Show by appointment only ~~by~~  
~~calling Ellens~~ or office of Clinton Title.

Lease contains 60 day clause so  
appointment to show house must be  
made through Clinton Title until  
August and September, 1943.

1942 Tax - \$352

RED - Nov. 1943 - sold to  
Harry Goldenberg @ \$12,000

667 Prospect Street, Maplewood

8-3-2

Oil

\$13,500

*Qud - 10/28/43 - Jan  
Clinton Management Corp.  
Letter # 643  
May 28 1943*

Open  
Listing  
3/17/26

Mrs. A. J. Palmer - owner --S.O.1917M  
(prem.)

One Family - frame - built 3 yrs.  
lot 75 x 200 " by owner  
Mtg. \$9,000 -private

*Sold - good  
5/25/26*

1st - 3 & open porch  
2nd - 4 & 2 baths  
3rd - 2 & 1 bath (1 room finished)

shingle roof	white wood trim
oak floors	no sun parlor
screens	fireplace
<del>Hot water heat</del>	gas - electricity
2-car garage	Possession any time

Inlaid cork tile kitchen floor  
Fiance tile in baths - metal laths

667 Prospect St.

Maplewood

9-3-2

\$32.00

667 Prospect St M

18-84

D 2 0

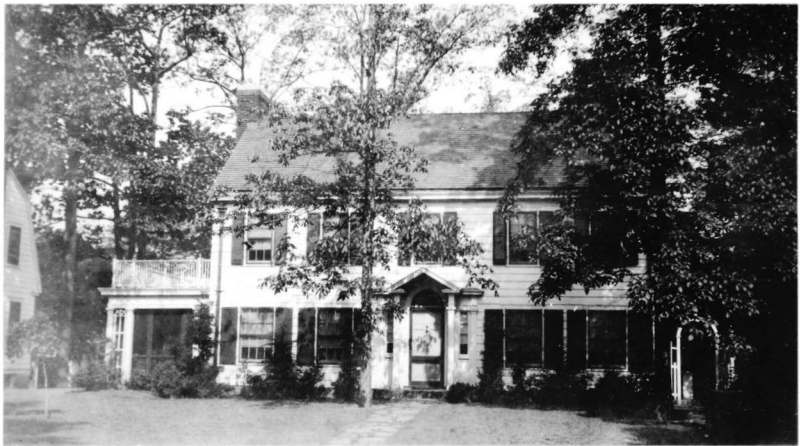

667 Prospect St. M

18-86

D20



667 Prospect St. m

2-44

D20